

close to Ibiza Town: Unique oasis of relaxation in first sealine

Prices & Costs

Purchase Price	5.000.000 €
----------------	-------------



Property description

Experience the unique atmosphere of this villa! Both indoors and the lavish outdoor area provide a feeling of being in a special place, in an oasis of peace and relaxation. And yet, this spacious property is only a short drive from Ibiza town center and the beach of Talamanca can even be reached on foot.

No fewer than 14 bedrooms and 14 bathrooms are available, as well as living and dining areas, and above all, a very spacious living kitchen.

In Ibiza it is very important to spend as much time outdoors as possible. Therefore, numerous terraces, chill zones, huts and tents have been created, which are spread over the extensive grounds.

Energy certificate under progress.

Details of the property

Living space	714 m ²
Plot area	2.700 m ²
Bedrooms	14



Location

The property is located approximately 1 km from the Talamanca beach, 2 km from Jesús or Marina Botafoch and 3 km from Ibiza Town, all reachable in 4-8 minutes and even the airport is only 12-15 minutes away. Together with the fact that the property is located in a natural area, the location can convince in every respect..



Highlights

- 14 bedrooms, 14 bathrooms
- high quality outdoor landscaped areas
- in-house disco in the basement
- air conditioning in all bedrooms
- alarm / CCTV
- underfloor heating on the ground floor
- fireplace
- sauna.



Others

This property is in many ways special on Ibiza. It has a plot size of about 2,700 m² on the seafront, which is a lot for this area, and a 600 m² villa, which offers an impressive 14 bedrooms in total. The Buddhist style villa is perfectly aligned to the southwest, so that the sun can be enjoyed from morning to evening and the outdoor area inspires by countless terraces, chill zones, etc..



Bild 5



Bild 6

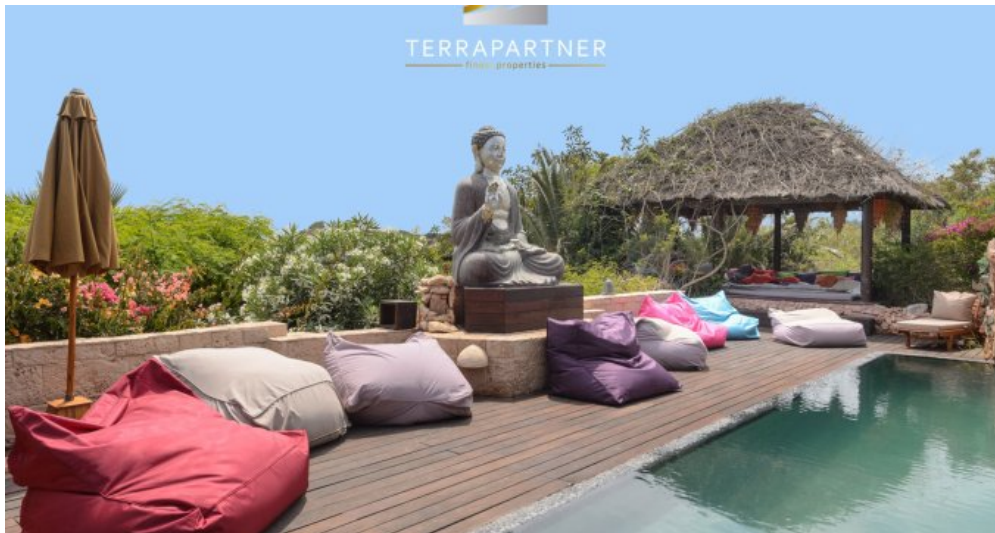

Bild 7



Bild 8

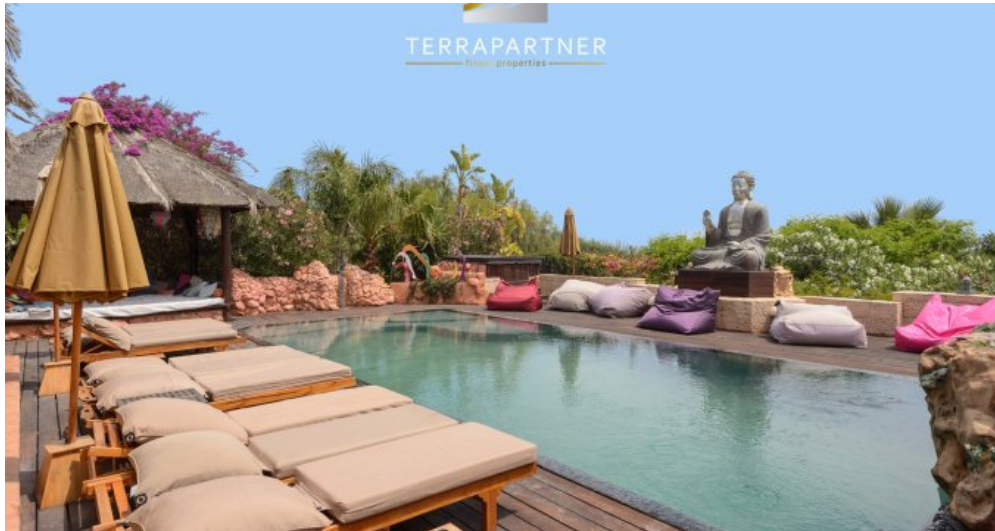

Bild 9



Bild 10



Bild 11



Bild 12



Bild 13



Bild 14



Bild 15



Bild 16



Bild 17



Bild 18

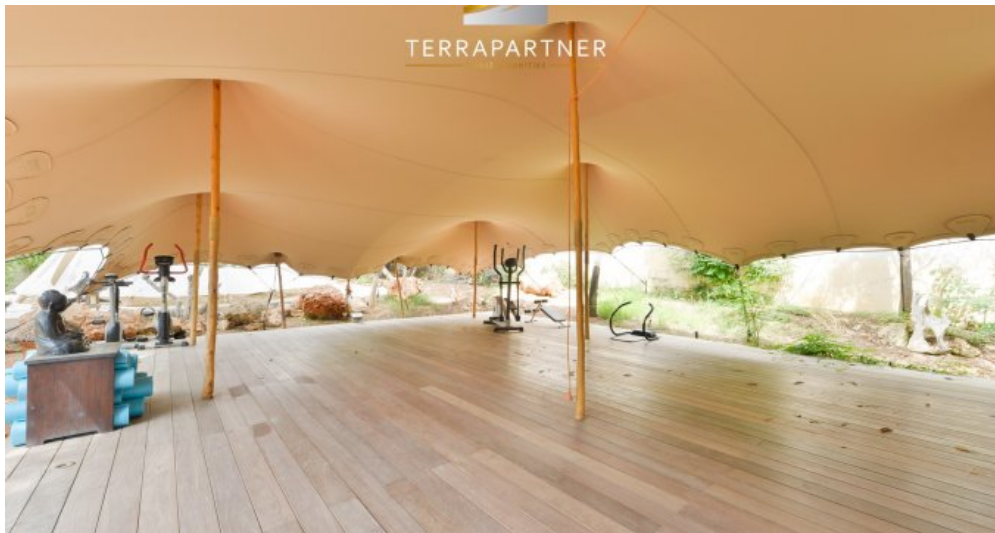

Bild 19

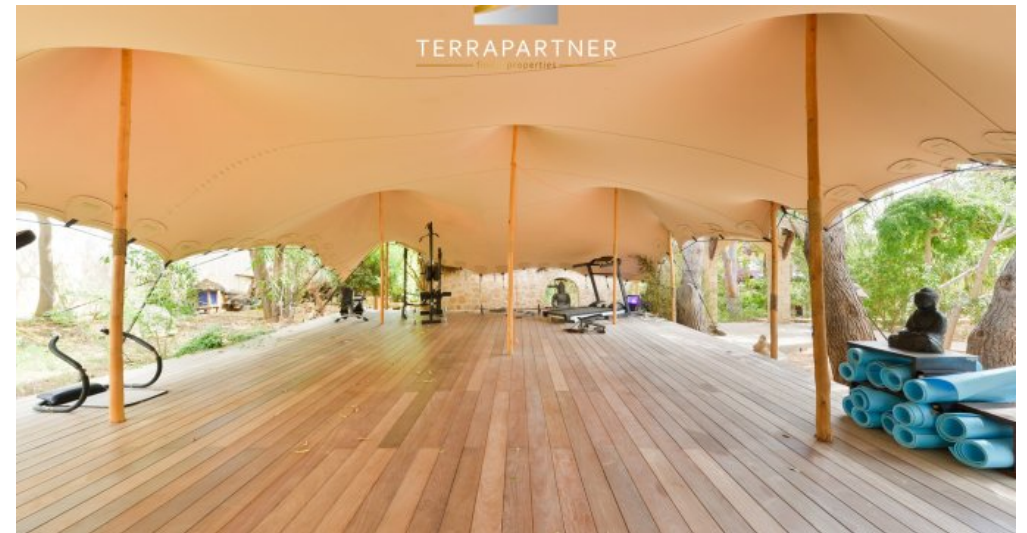

Bild 20



Bild 21



Bild 22



Bild 23



Bild 24



Bild 25



Bild 26



Bild 27



Bild 28



Bild 29



Bild 30



Bild 31



Bild 32



Bild 33



Bild 34



Bild 35



Bild 36



Bild 37



Bild 38



Bild 39



Bild 40



Bild 41



Bild 42



Bild 43



Bild 44



Bild 45



Bild 46



Bild 47



Bild 48



Bild 49



Bild 50



Bild 51



Bild 52

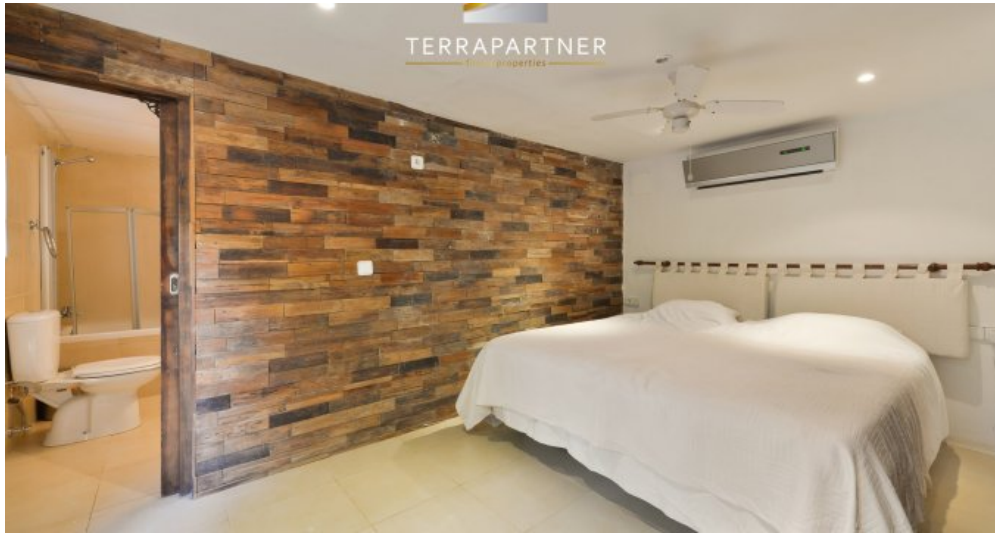

Bild 53



Bild 54

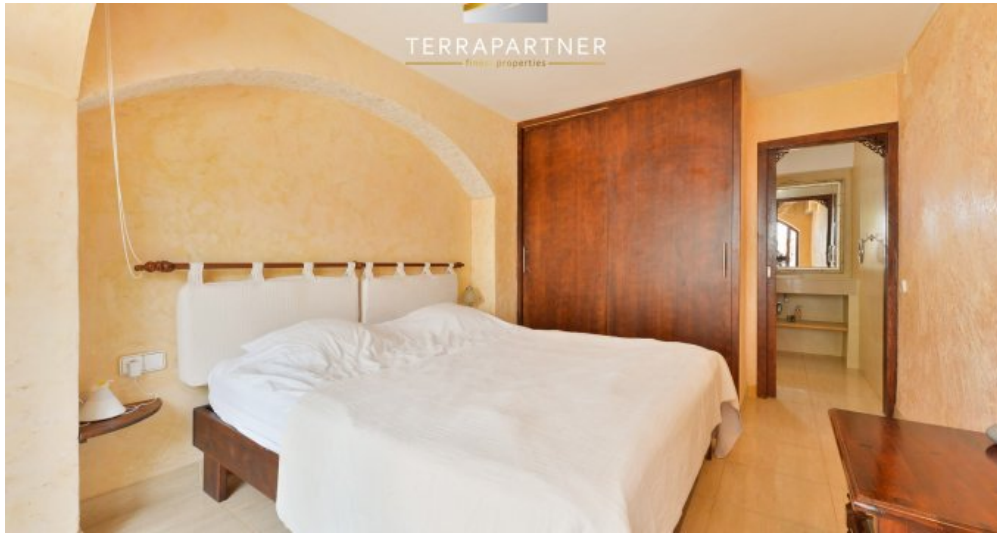

Bild 55



Bild 56



Bild 57



Bild 58



Bild 59

Your contact person

Petra Dickhoefer
Terrapartner